

CONSTRUCTION REQUEST — RESIDENTIAL

Contact Information

Home Owner:

Last Name _____ First Name _____ Middle _____
 Employer _____
 Daytime Phone _____ Ext. _____ Cell _____
 Email _____ DOB _____ SSN _____ PIN _____
 Mailing Address _____ Apt./Ste _____ City _____ ST _____ ZIP _____

Builder/Contractor Information

Company Name _____ Phone _____ Ext. _____ Comments _____
 Contact Name _____ Contact Phone _____ Ext. _____ Comments _____
 Mailing Address _____ Apt./Ste _____ City _____ ST _____ ZIP _____
 Email _____

Billing Information

Existing Superior, Water, Light & Power Customer? Yes No Existing Account Number _____

Name (if different than above):

Last Name _____ First Name _____ Middle _____
 Daytime Phone _____ Ext. _____ Email _____ Comments _____

Additional Name on Account (if applicable):

Last Name _____ First Name _____ Middle _____
 Daytime Phone _____ Ext. _____ Email _____ Comments _____

Billing Address (if different than above):

Mailing Address _____ Apt./Ste _____ City _____ ST _____ ZIP _____

Project Location

Address _____ Apt./Ste _____ City _____ ST _____ ZIP _____
 Number of Units (if multiple-unit building) _____ Nearest cross street/road or closest neighboring address _____
 Legal Description: Lot number _____ Block number _____
 City/Township _____ Parcel _____

Project Information

Building Type:

- Cabin
- Construction trailer
- Factory-built structure
- Garage
- Pole building
- Camper
- Existing home/extensive remodeling
- Frame construction
- Mobile home
- Other

Current Construction Status:

- No start
- Excavated and backfilled
- Finishing
- Ready for SWLP
- Framed
- Capped basement
- Driveway in

Customer construction state date _____

Approx. install dates: Electric _____ Gas _____ Water _____

Are any members of your household on life support equipment that rely on electrical service? Yes No

	General Contractor	Electrical Contractor	Heating/Plumber	Other
Company				
Contact Person				
Phone Number				
Fax Number				
Email				

CONSTRUCTION REQUEST — RESIDENTIAL

Electric Service Specifications (Complete section only if electricity will be provided by SWLP)

Are you installing electric heat? Yes No Undecided Electric Heat Load: Total Wattage ÷ 1000 = _____ kW

Are you interested in taking advantage of any of the following electric heating options?

- Dual Fuel** - Interruptible service that requires two meters and an additional source of heat
- Water Heating Service** - Interruptible service specifically for an electric water heater that requires two meters and an additional source of heat
- Time of Day (ERTD)** - Price breaks for customers who can commit to shifting energy usage between on-and-off peak hours. On-peak hours 9am-9pm, off peak hours 9pm – 9am.

To learn more about these options, please visit www.swlp.com/ProgramsRebates/DualFuel

Temporary Service: (During Construction)

Panel size

- 60 amps 200 amps
- 100 amps 320 amps
- 125 amps Other _____
- 150 amps

Single phase voltage

- 120/240 120/208 (network)

Who should be billed for utility usage during construction?

General Service: (Permanent)

Panel size

- 60 amps 200 amps
- 100 amps 320 amps
- 125 amps Other _____
- 150 amps

Single phase voltage

- 120/240 120/208 (network)

Natural Gas Service Specifications (Complete section only if applicable)

If converting an existing structure to natural gas, was the main structure built before or after 1978? After Before

Delivery Pressure: Standard 7-inch column Elevated 2 lbs. per square inch

	Qty	BTUs
Furnace/boiler:		
Water heater:		
Dryer:		
Range:		
Other:		
TOTAL BTUs		

Water Service Specifications (Complete section only if applicable)

SWLP Service Size/Type: 1" IPS plastic 2" IPS plastic **Customer-owned pipe material installed:** Copper Plastic Size: _____

Meter Size: 5/8" 3/4" 1" Other _____

Do you have an existing well on property? Yes No **Are you abandoning a well?** Yes No

Comments (Electric, Gas, Water):

Return Instructions

Send your complete application and site plan by:

Mail: SWL&P
PO Box 519
Superior, WI 54880

Email: newconstruction@swlp.com

CONSTRUCTIONREQUEST—RESIDENTIAL



AN ALLETE COMPANY

Certified Survey Map or Site Plan

All above ground and underground customer-owned facilities must be clearly identified on your Site Plan.

- Site Plan attached
- Site Plan provided below

Customer is required to indicate all that apply on the Site Plan—see included Example on next page.

- Indicate desired location of Electric Meter (E), Gas Meter (G) and External Water Meter Reader (W) and label accordingly including footages from nearest corner of the building.
- Wells and private waterlines including underground sprinkler systems with connecting lines to buildings
- Municipal sewer/water laterals
- LP fuel lines/tanks with connecting lines to buildings
- External wood furnaces and associated buried heating lines
- Drain line/buried down spout and sump pump lines
- Air conditioning units and all fresh air intakes
- Invisible fences
- Geothermal heat pumps with connecting lines to buildings
- Planned or potential deck, patio, swimming pools or outbuildings
- Existing and future landscaping features (ex. landscape berms or retaining walls)
- Private underground wiring
- Private cable/satellite TV lines
- Other

- Check here if there are no existing or future proposed private facilities on the property.**

North

West

East

South

See example on next page ▶

CONSTRUCTIONREQUEST—RESIDENTIAL



AN ALLETE COMPANY

Authorization / Underground Damage Liability Waiver

NOTE: At the time of construction, all existing or proposed private underground facilities must be marked or exposed before service can be installed.

I certify that I own or am the authorized representative of the owner of the property of the service address indicated on this form, and that I have read and understood the above statement regarding marking and/or exposing all private underground facilities. I furthermore agree to hold Superior Water, Light and Power and/or its agents harmless for any damage to private underground facilities that occurs during the installation of gas or electric service as a result of failure on my part to ensure that the private underground facilities on this property have been adequately marked and/or exposed.

Signature _____

Date _____

Printed name _____

North

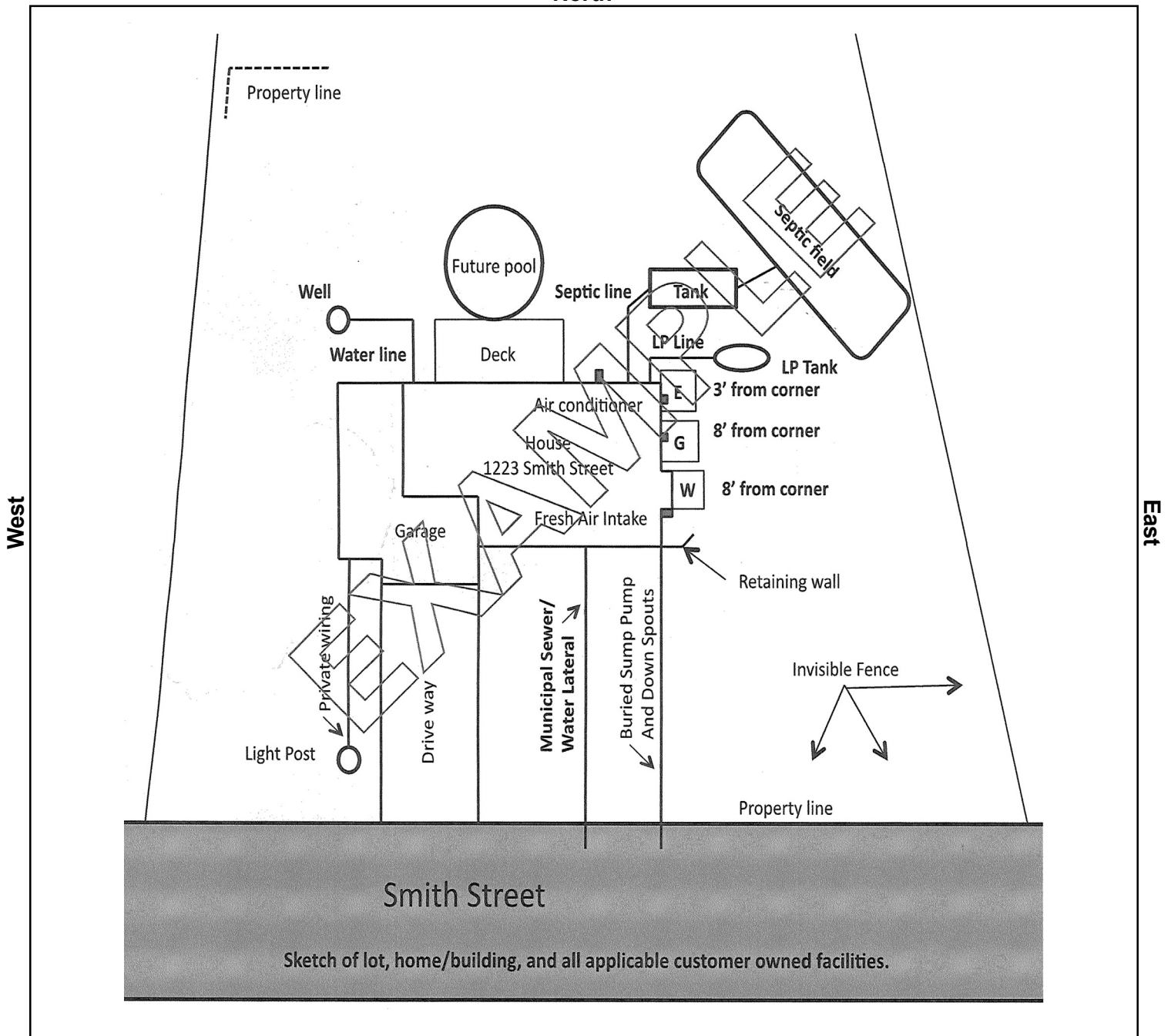

Sketch of lot, home/building, and all applicable customer owned facilities.